# Clay County Official Zoning Map - 2011

**Planning & Zoning Department**

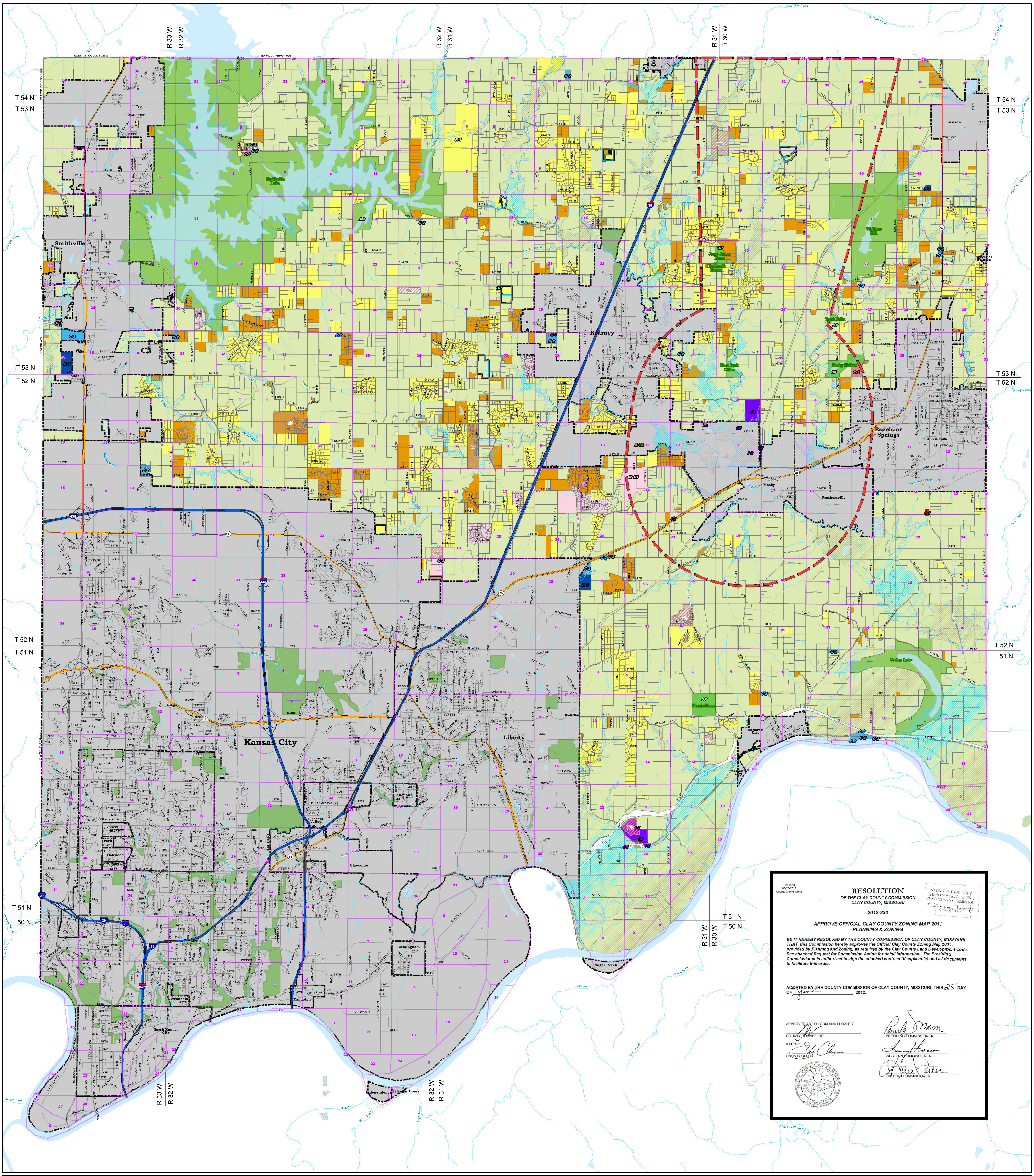


**RESOLUTION**

OF THE CLAY COUNTY COMMISSION
CLAY COUNTY, MISSOURI

2012-233

Scanned
06-25-2012
County Clerk's Office

ATTEST A TRUE COPY
SHERI CHAPMAN, CLERK
CLAY COUNTY COMMISSION
BY [signature]
DEPUTY CLERK

APPROVE OFFICIAL CLAY COUNTY ZONING MAP 2011
PLANNING & ZONING

BE IT HEREBY RESOLVED BY THE COUNTY COMMISSION OF CLAY COUNTY, MISSOURI THAT, this Commission hereby approves the Official Clay County Zoning Map 2011, provided by Planning and Zoning, as required by the Clay County Land Development Code. See attached Request for Commission Action for detail information. The Presiding Commissioner is authorized to sign the attached contract (if applicable) and all documents to facilitate this order.

ADOPTED BY THE COUNTY COMMISSION OF CLAY COUNTY, MISSOURI, THIS 25 DAY OF June, 2012.

APPROVED AS TO FORM AND LEGALITY:
COUNTY COUNSELOR

ATTEST:
COUNTY CLERK

PRESIDING COMMISSIONER

WESTERN COMMISSIONER

EASTERN COMMISSIONER

N
W E
S

0 0.5 1 2 3 4 Miles

1 inch = 3,000 feet

## Map Legend

**Roads**
- Interstates
- State Highways
- Local Roads
- Highway Ramps

**Parks**

**2011 City Limits**

**Parcels w/Info (2006)**

**Rivers (Local)**

**Floodplain**

**Rezoning Cases (2011)**
- AG
- C-3
- R-1
- R-1A
- R-1B

**Overlay Districts**
- CD (Conservation District)
- PUD (Planned Unit Development)

**Airport Area Overlay**

**Zoning Districts (2010)**
- AG
- R-1
- R-1A
- R-1B
- R-3
- C-1
- C-2
- C-3
- I-1
- I-2
- OP

**Clay County Planning & Zoning Department**

(Zoning Districts current as of December 31, 2011)

**Zoning Descriptions found in the 2011 Clay County Land Development Code**

Parcel Layer provided by:
GIS/Mapping, Cathy Rinehart, Clay County Assessor
(Current as of December 31, 2006)

Path: G:\GIS\Project_Files\Zoning_Map-42x60_P.mxd

Date: 7/23/2012